

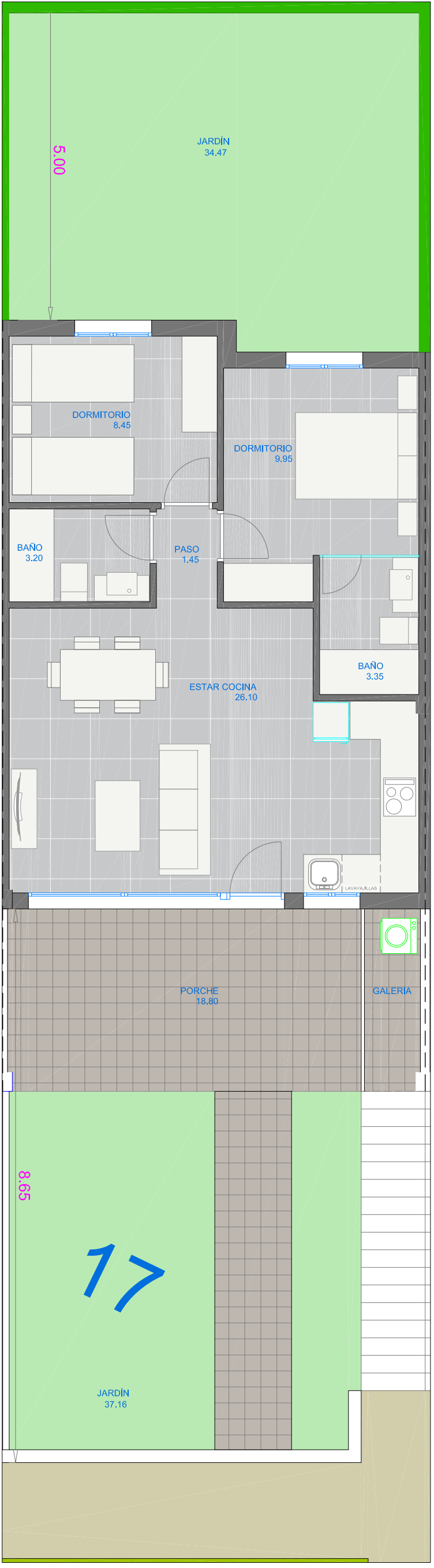

| | |
|-------------------------|------------|
| BLOQUE 1-2 | |
| MEDIO BAJA | |
| SUPERFICIES ÚTILES | |
| ESTANCIA | SUPERFICIE |
| ESTAR COCINA | 26,10 |
| DORMITORIO | 9,95 |
| DORMITORIO | 8,45 |
| BAÑO | 3,35 |
| BAÑO | 3,20 |
| PASO | 1,45 |
| PORCHE | 18,80 |
| TOTAL | 71,30 |
| SUPERFICIES CONSTRUIDAS | |
| VIVIENDA | 59,25 |
| PORCHE (50%) | 9,40 |
| TOTAL | 68,65 |



VIVIENDA Nº 17